



Inland Empire Brittany Club
AKC Licensed Field Trial
BLM CRAB CREEK-ROCKY FORD RECREATION AREA
Approx. 17 miles NE of RITZVILLE, WA
On Tokio-Harrington Rd.
Field Trial Premium Event Number: 2024147801

April 11, 2024 to April 12, 2024

All Stakes open to all registerable pointing breeds. All Stakes are non-retrieving. Horseback handling will be permitted in all stakes except amateur walking derby. Entries limited to number of stakes that can be run in daylight hours. IEBC reserves the right to cancel any stakes with fewer than 6 entries.

Bitches in season may compete in the last brace of the last stake on each course that day. AKC approved tracking collars will be permitted. Roading dogs behind the gallery will not be permitted. No discharging of firearms or blank pistols within the camp area.

This Trial is following the AKC flexible format option and the club reserves the right to rearrange the running order of the stakes and add/rearrange judges if the trail cannot be accommodated by the plan stated in the premium.

SEND ENTRIES TO:

Jason Sanko, Field Trial Secretary
Field Trial Email: jsnsanko@hotmail.com
Mailing Address: PO Box 216, Burley, WA 98322
Mobile Phone: 360-731-5168

Completed Entries are accepted by Email only. Please use the standard AKC entry form. All emailed entries will be confirmed by email.
Full payment MUST be received prior to running any dogs.
Checks can be made out to Inland Empire Brittany Club.

Entries will close at 5:00 PM (PDT) on April 7, 2024.
Drawing to take place at BLM Crab Creek – Rocky Ford Recreation Area, Ritzville, WA 5:00 PM (PDT) on April 8, 2024

Stakes, Tentative Schedule and Entry Fees

Course 1

Amateur All Age	Not Before 7:00 AM, Thursday	\$75
Open Puppy	(to follow AAA)	\$50
Open Derby	(to follow OP)	\$75
Open All Age	Not before 7:00 AM, Friday	\$75
Amateur Walking Derby	(to follow OAA)	\$75

Course 2

Open Gun Dog	Not before 7:00 AM, Thursday	\$75
Amateur Gun Dog	Not before 7:00 AM, Friday	\$75

Judges and Stakes to be Judged

AAA	Mark Shearman	AKC# 19311
	Bruce Dickey	AKC# 93873
AGD	Julia Pond	AKC# 23748
	Jim Hammett	AKC# 93261
AWD	Rick Axtell	AKC# Z1416
	Steve Ball	AKC# Z1322
OAA	Connie Strom	AKC# 100006
	Patti an De Coevering D.V.M	AKC# 26082
OGD	Karen Niffenegger	AKC# ZA554
	Steve Cosgriff	AKC# 100000
OD	Tom White	AKC# 17828
	Jason Canales	AKC# 111489
OP	Jeff Minch	AKC# 100004
	Shaun Hall	AKC# 108068

Judge addresses available upon request.

Course and Birds A blank cartridge will be fired in all stakes except puppy. All Stakes are single course without bird field. Chukar will be released in all stakes except puppy.

IEBC Officers

President: Jason Canales
Vice President-Show: Connie Strom
Vice President-Field: Shaun Hall
Secretary: Steve Cosgriff
Treasurer: John Henderson

Field Trial Committee

Chairman: Kris Thompson
Molly Sanko, Jason Sanko,
Catherine Hall, Tony Thompson

Prizes Standard AKC Rosettes to all place dogs in all stakes

Food Thursday Potluck - There will be a potluck and award ceremony on Thursday, April 11th, after all stakes have completed for the day. Bring your favorite dish to share.

Bureau of Land Management (BLM) Requirements

- **ABSOLUTELY NO DUMPING or BURYING** of horse or dog manure is allowed on the grounds. Do not dump over the field barbed wire fence or the wood cliff fence. There will be a dump trailer on the grounds to take all the horse and dog manure offsite. Please keep your camping areas clean and load all organic material such as manure, straw, waste hay, etc. on the truck so it can be disposed of in accordance with BLM guidelines. Fill in holes and remove trash before you leave.
- **NO OPEN FIRES ALLOWED ON THE GROUNDS** and no smoking outside of your vehicles/RVs
- **ONLY CERTIFIED WEED FREE HAY ALLOWED ON BLM GROUNDS** IEBC has quality Alfalfa Hay available (90-100 lb. bales) for purchase onsite –see *Jason Sanko, Field Trial Secretary*, to purchase.
- **KEEP AREAS FREE OF LITER** BLM will inspect the grounds following the completion of the brittany trials. IEBC's continued use of these grounds depends on our *total* compliance with these rules.
- **KEEP GATES CLOSED**

Camping Overnight camping is permitted. Camping is confined to the designated parking area. Water will be available for animals. Please bring your own drinking water.

No Wrangler will be provided. No stallions allowed on trial grounds.

Note All participants, guests and entries are accepted on the strict condition that the Inland Empire Brittany Club, its officers, officials, members and committee are released from liability for any and all loss, damage or injury sustained by people, dogs, horses, vehicles, or any other sort of liability in connection with or during the trial from the time the participants or guests arrive at the trial grounds. **IEBC Emergency Disaster Plan available at the Secretary's table. Please check in with the Secretary for questions, changes, or concerns.**

COVID-19 All participants and guest are requested to follow current Washington State Department of Health Covid-19 guidelines and Requirements

General Information

Emergency Numbers

Police/Fire Department – **911**

Adams County Sheriff non-emergency Tel. 509-659-1122

Ritzville Police non-emergency Tel. 509-659-1313

Hospital – 903 S. Adams St, Ritzville Tel. 509-659-1200

Ritzville Veterinary Clinic 1746 E Wellsandt Rd, Tel. 509-659-1112

Area Motels

Days Inn – 1513 S. Smithy's Blvd. Ritzville WA 99159

Tel. 509-592-4849

Best Western Bronco- 105 W. Galbreath Way, Ritzville, WA

Tel. 509-659-5000

Additional RV Parking with Hookups

Days Inn Motel + RV Park 1513 Smitty's Blvd. Ritzville WA

Tel. 509-592-4849

Four Seasons Campground 2384 Bob Lee Rd, Sprague, WA

Tel. 509-951-3677

Farm Supply Store

Connell Oil, Bronco Farm Supply 1302 W. First Ave Ritzville

Tel. 509-659-1532

From East: Take I-90 Exit #231 toward Tokio Weigh Station onto Danekas Rd/N. Durry Rd. Turn right only N. Hills Rd. which becomes Harrington/Tokio Rd. Cross bridge over Crab Creek and turn left thru gate into camping area of Crab Creek-Rocky Ford Recreation Area Proceed through (and re-close) gate.

From West: Take I-90 Exit #226 and turn left on E. Schoessler Rd. over I-90 to T intersection. Turn right on Danekas Rd. to Harrington/Tokio Rd. then left to bridge over Crab Creek and left thru the gate into camping area of Crab Creek-Rocky Ford Recreation Area. Unit. Proceed through (and re-close) gate.

Alt: Search Crab Creek-Rocky Ford Recreation Area On Google Maps

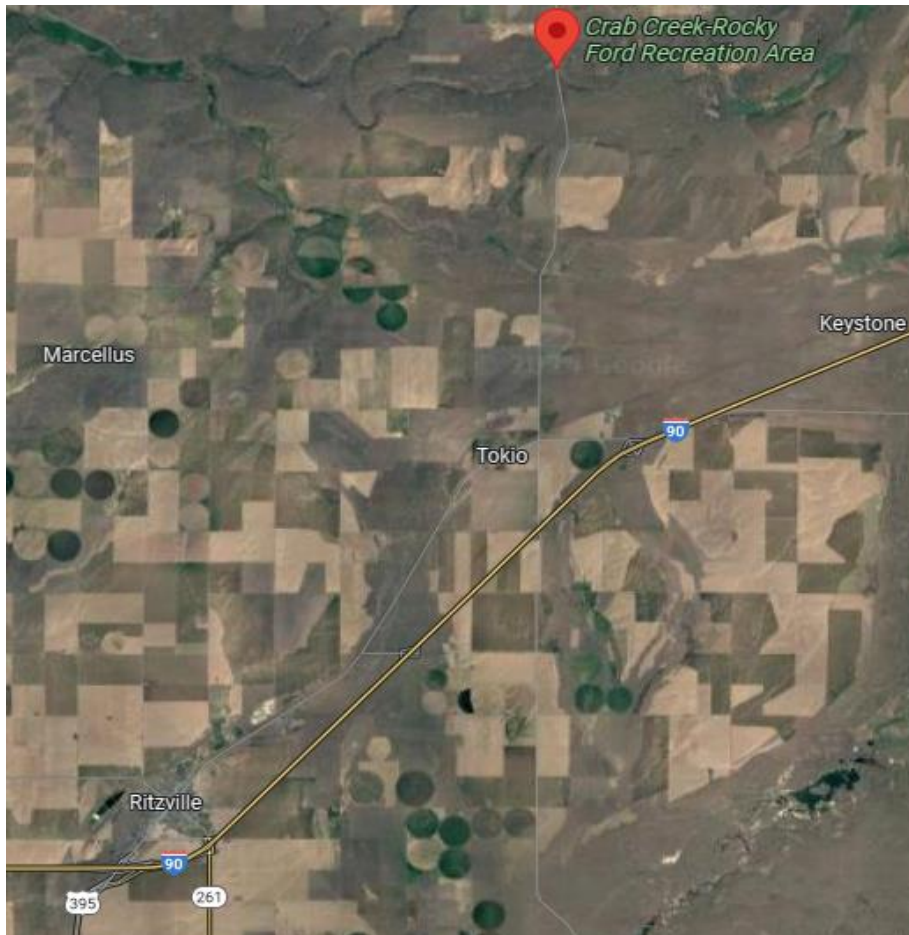

Link to AKC Fillable form: https://images.akc.org/pdf/AFN999_1003.pdf

Club: Inland Empire Brittany Club		Date: April 11-12, 2024	Event: 2024147801
Location: BLM Crab Creek – Rocky Ford Recreation Area Ritzville WA		Event type: Field Trial	Enter in Stake:
<input type="checkbox"/> AKC # <input type="checkbox"/> ILP #	<input type="checkbox"/> AKC Litter # <input type="checkbox"/> FDSB #	I enclose entry fees in the amount of:	
Full Name of Dog:			
Breed:	Reg #:	Sex:	DOB:
Sire:			
Dam:			
Name of Breeder:			
Actual Owner(s):			
Owner's Address:			
City:		State:	Zip:
Name of Owner's Agent/Handler:			
Agent/Handler's Address:			
City:		State:	Zip:
<p>AKC Rules, Regulations, Policies and Guidelines are available on the American Kennel Club website www.akc.org</p> <p>AGREEMENT</p> <p>I certify that I am the actual owner of the dog, or that I am the duly authorized agent of the actual owner whose name I have entered above. In consideration of the acceptance of this entry, I (we) agree to abide by the rules and regulations of The American Kennel Club in effect at the time of this event, and any additional rules and regulations appearing in the premium list of this event and entry form and any decision made in accord with them. I (we) agree that the club holding this event has the right to refuse this entry for cause which the club shall deem sufficient. In consideration of the acceptance of this entry and of the holding of this event and of the opportunity to have the dog judged and to win prizes, ribbons, or trophies, I (we) agree to hold the AKC, the event-giving club, their members, directors, governors, officers, agents, superintendents or event secretary and the owner and/or lessor of the premises and any provider of services that are necessary to hold this event and any employees or volunteers of the aforementioned parties, and any AKC approved judge, judging at this event, harmless from any claim for loss or injury which may be alleged to have been caused directly or indirectly to any person or thing by the act of this dog while in or about the event premises or grounds or near any entrance thereto, and I (we) personally assume all responsibility and liability for any such claim; and I (we) further agree to hold the aforementioned parties harmless from any claim for loss, injury or damage to this dog. Additionally, I (we) hereby assume the sole responsibility for and agree to indemnify, defend and save the aforementioned parties harmless from any and all loss and expense (including legal fees) by reason of the liability imposed by law upon any of the aforementioned parties for damage because of bodily injuries, including death at any time resulting therefrom, sustained by any person or persons, including myself (ourselves), or on account of damage to property, arising out of or in consequence of my (our) participation in this event, however such, injuries, death or property damage may be caused, and whether or not the same may have been caused or may be alleged to have been caused by the negligence of the aforementioned parties or any of their employees, agents, or any other persons. I (WE) AGREE THAT ANY CAUSE OF ACTION, CONTROVERSY OR CLAIM ARISING OUT OF OR RELATED TO THE ENTRY, EXHIBITION OR ATTENDANCE AT THE EVENT BETWEEN THE AKC AND THE EVENT-GIVING CLUB (UNLESS OTHERWISE STATED IN ITS PREMIUM LIST) AND MYSELF (OURSELVES) OR AS TO THE CONSTRUCTION, INTERPRETATION AND EFFECT OF THIS AGREEMENT SHALL BE SETTLED BY ARBITRATION PURSUANT TO THE APPLICABLE RULES OF THE AMERICAN ARBITRATION ASSOCIATION. HOWEVER, PRIOR TO ARBITRATION ALL APPLICABLE AKC BYLAWS, RULES, REGULATION \$ AND PROCEDURE \$ MUST FIRST BE FOLLOWED AS SET FORTH IN THE AKC CHARTER AND BYLAWS, RULES, REGULATION \$, PUBLISHED POLICIE \$ AND GUIDELINE \$.</p>			
Signature of owner or his agent duly authorized to make this entry:			
Telephone:		Email address:	